DRK Kinder-, Jugend- und Familiendienste
in OWL gGmbH

Deutsches Rotes Kreuz

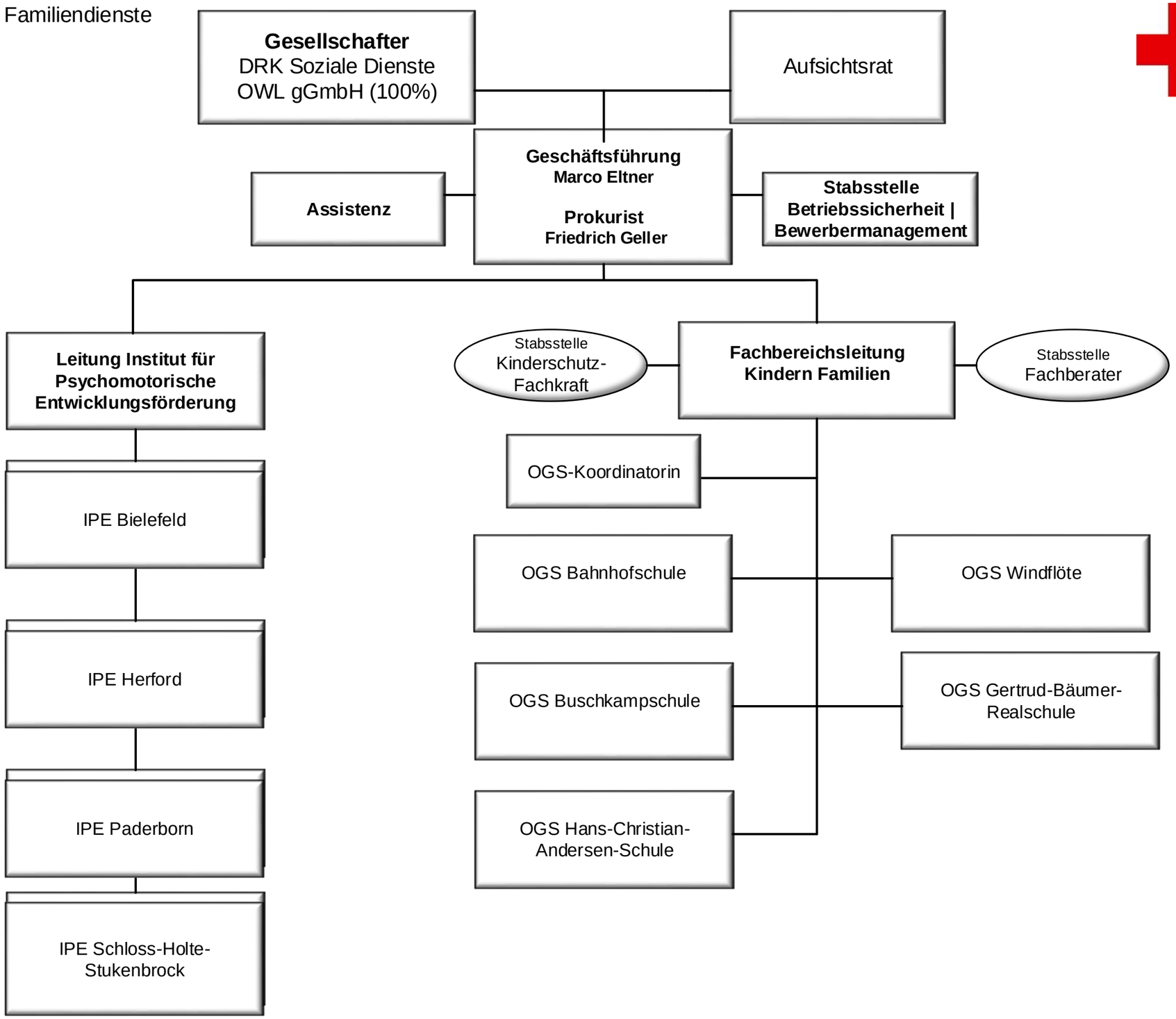

Stand: 03/2023